Urban Farm Informational Meeting!

Herbruck Park located behind the Altitude Academy at Crenshaw is being considered for an urban farm.

Example of Urban Farm

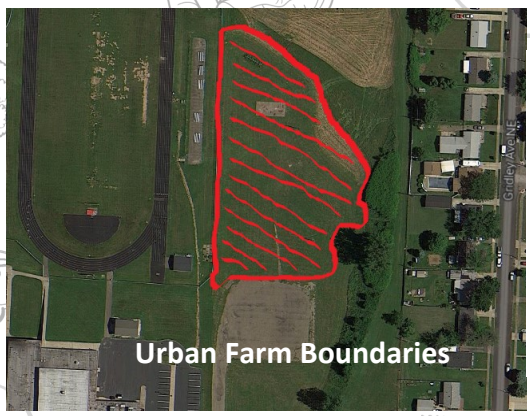

Gridley Avenue NE

<u>Where</u>: Altitude Academy at Crenshaw

<u>When</u>: Tuesday, February 17 at 5:30 p.m.

<u>Why</u>: To answer questions about urban farms and to explain the potential impact it may have on the surrounding community.

CANTON PARKS AND RECREATION

Urban Farm Informational Meeting!

Herbruck Park located behind the Altitude Academy at Crenshaw is being considered for an urban farm.

Example of Urban Farm

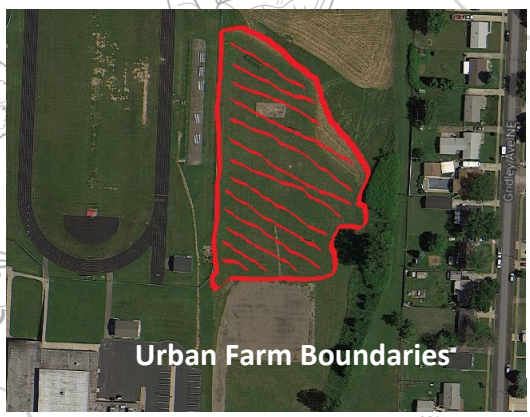

Gridley Avenue NE

<u>Where</u>: Altitude Academy at Crenshaw

<u>When</u>: Tuesday, February 17 at 5:30 p.m.

<u>Why</u>: To answer questions about urban farms and to explain the potential impact it may have on the surrounding community.

CANTON PARKS AND RECREATION